ESU. Decoder wizard: welke decoder wenst U?

2021 Français au verso

LOKSOUND

Met geluid?

Ja.

Mijn locomotief is in schaal?

N-TT. Kies voor LokSound micro **V5.0**

ESU-58816 => 6-pin (NEM-651)
ESU-58810 => 8-pin (NEM-652)
ESU-58814 => PluX16 (NEM-658)
ESU-58818 => Next18 (NEM-662)
ESU-58813 => kabel zonder stekker
Nieuw 2021 !
ESU-58721 => Direct DCC
ESU-58731 => Direct DCC Kato Japan
ESU-58741 => Direct DCC Kato USA

Adapters voor LokSound micro:

ESU-51993: Next18 => losse kabels
ESU-51994: Next18 => NEM-651 (6 p.)
ESU-51995: Next18 => NEM-652 (8 p.)
ESU-51996: Next18 => PluX16
ESU-51997: Next18 => PluX12
ESU-51998: 21MTC => Next18
ESU-51999: Next18 => losse kabels

Nee.

Groter dan schaal **N-TT** !

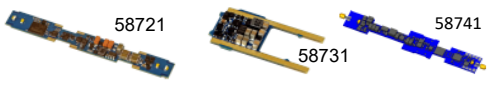

LOK PILOT

Schaal H0

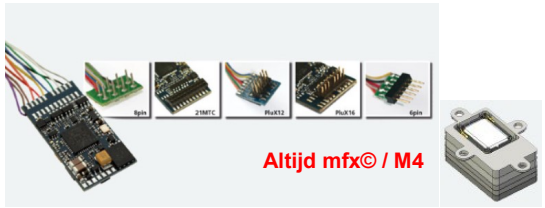

ESU-58410 => 8-pin (NEM-652)
ESU-58419 => 21MTC (NEM-660)
ESU-58412 => PluX22 (NEM-658)
ESU-58416 => 6-pin (NEM-651)
ESU-58449 => 21MTC Märklin/Trix !

Neen, groter dan schaal **H0**!

Schaal G

ESU-58315 => pin-aansluitingen, geleverd met adapter 51959.

Nieuw 2021 ! LokSound V5.0 Functie decoders
ESU-58210 Functie decoder => 8-pin NEM652
ESU-58219 Functie decoder => 21MTC NEM660

Nieuw 2021 ! LokSound V5.0 NANO decoder
ESU-58923 ***NANO*** **DCC** decoder
… onze KLEINE broer

Neen, groter dan schaal **G**!

Kies voor LokSound XL V5.0

ESU-58513 => schroefaansluitingen
ESU-58515 => pin-aansluitingen (Stiftleisten)

ESU-51971: adapter voor decoder 58515 (optie)

...0	8-pin
...2	PluX22
...4	PluX16
...6	6-pin + kabel
...7	6-pin direct
...8	Next18
...9	21MTC

LOKSOUND
EST. 1999

LOK PILOT

Mijn locomotief is in schaal ?

N-TT. Kies voor LokPilot micro V5.0

LokPilot micro V5.0
multi-protocol

Nee.

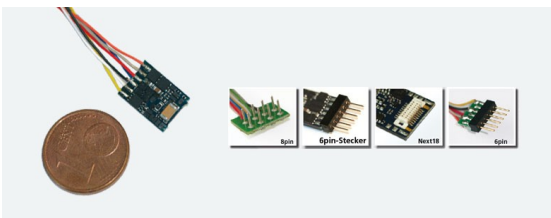

ESU-59820 => 8-pin (NEM-652): met kabel en stekker.
ESU-59824 => PluX16 met stekker direct verbonden.
ESU-59826 => 6-pin (NEM-651): met kabel en stekker.
ESU-59827 => 6-pin (NEM-651): met stekker direct verbonden.
ESU-59828 => Next18 (NEM-662):
ESU-59837 => 6-pin (NEM-651): met stekker direct verbonden: in hoek ┐

Ja.

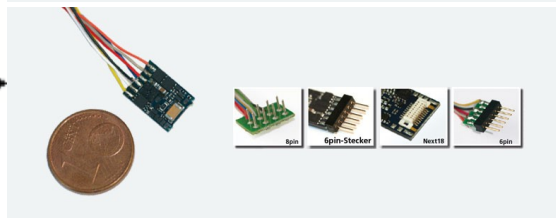

ESU-59810 => 8-pin (NEM-652): met kabel en stekker.
ESU-59814 => PluX16 met stekker direct verbonden.
ESU-59816 => 6-pin (NEM-651): met kabel en stekker.
ESU-59817 => 6-pin (NEM-651): met stekker direct verbonden.
ESU-59818 => Next18 (NEM-662)
ESU-59837 => 6-pin (NEM-651): met stekker direct verbonden: in hoek ┐

Nee.

Schaal H0

LokPilot V5.0
Multi-protocol

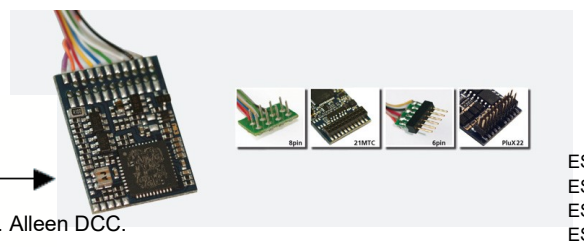

Nee. Alleen DCC.

ESU-59620 => 8-pin (NEM-652)
ESU-59622 => PluX22 (NEM-658)
ESU-59626 => 6-pin (NEM-651)
ESU-59629 => 21MTC (NEM-660)
ESU-59659 => 21MTC MKL Märklin/Trix!

Nieuw 2021 !
LokPilot Basic (DCC)
Dit basisgamma bevat 2 DCC-decoders:

ESU-59020 => 8-pin (NEM-652)
ESU-59029 => 21MTC (NEM-660)

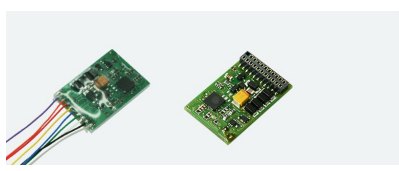

Ja.

Met mfx© / M4

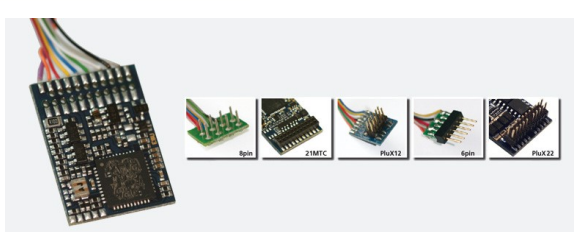

ESU-59315 => met pin-aansluitingen.
Quad protocol, met powerpack.

Nieuw 2021 !
ESU-59325 => met pin-aansluitingen.
DCC, met powerpack.

Telkens geleverd met adapter 51959

ESU-59610 => 8-pin (NEM-652)
ESU-59616 => 6-pin (NEM-651)
ESU-59619 => 21MTC (NEM-660)
ESU-59612 => PluX22 (NEM-658)
ESU-59649 => 21MTC MKL Märklin/Trix !

Nieuw 2021 ! FX-decoders: functie decoders (geen motoraansluiting)
ESU-59210: FX DCC/MM/SX => 8-pin NEM-652
ESU-59212: FX DCC/MM/SX => PluX22 NEM-658
ESU-59219: FX DCC/MM/SX => 21MTC NEM-660
ESU-59220: FX DCC => 8-pin NEM-652
ESU-59222: FX DCC => PluX22 NEM-658
ESU-59229: FX DCC => 21MTC NEM-660
ESU-59118: FX micro DCC/MM/SX => Next18
ESU-59128: FX micro DCC => Next18

LOK PILOT

T S D
train service danckaert